

CONTRA COSTA COUNTY

2024 HOMELESS POINT-IN-TIME COUNT

The 2024 Point-in-Time (PIT) Count identified 471 more people experiencing homelessness on a given night since 2023.

IN SHELTER BEDS & UNSHELTERED INDIVIDUALS

● Unsheltered ● Sheltered

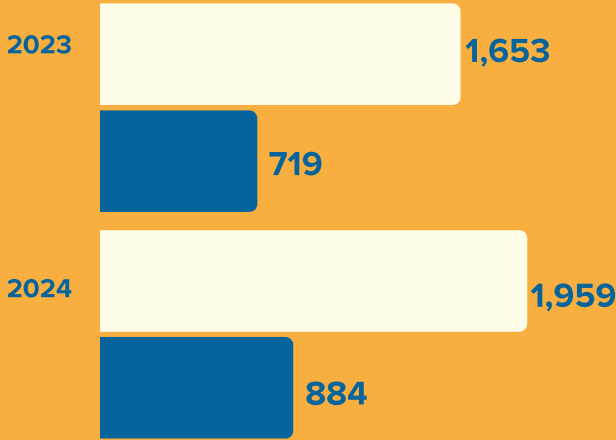

POPULATION IN SHELTER BEDS -VS- UNSHELTERED

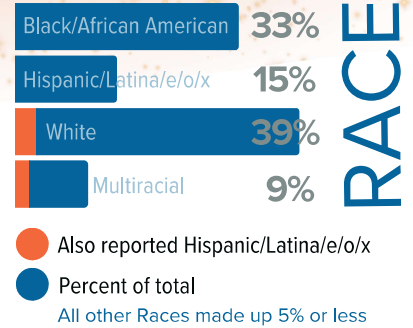
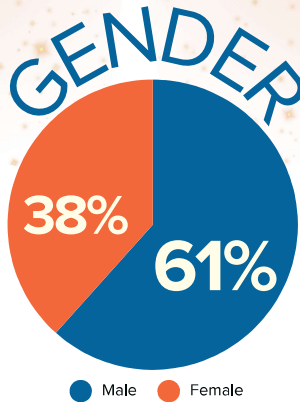
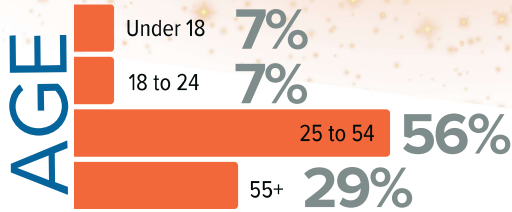
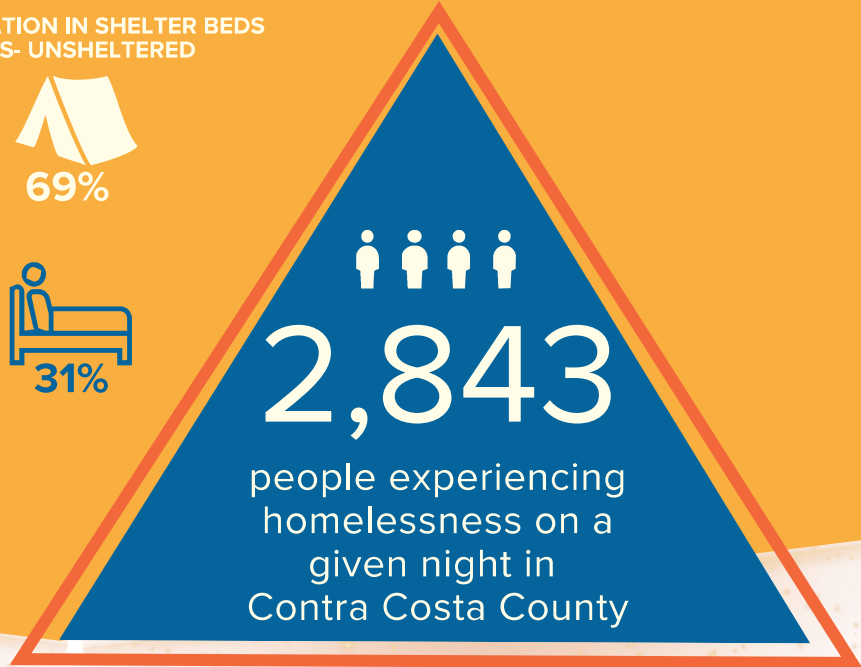

2024 UNSHELTERED OBSERVATIONS

WEST COUNTY
24% decrease from 2023

	2023	2024
Crockett	21	21
El Cerrito	7	11
El Sobrante	5	0
Hercules	20	2
N. Richmond	31	5
Pinole	8	7
Richmond	487	388
Rodeo	36	29
San Pablo	48	35
TOTAL	663	502

WEST 31%

CENTRAL COUNTY
2% decrease from 2023

	2023	2024
Clayton	10	0
Concord	241	173
Danville	7	1
Martinez	140	158
Pacheco	20	28
Pleasant Hill	31	42
San Ramon	N/A	10
Walnut Creek	40	64
TOTAL	496	485

CENTRAL 30%

EAST COUNTY
31% increase from 2023

	2023	2024
Antioch	334	413
Bay Point	50	51
Bethel Island	6	4
Brentwood	37	30
Oakley	9	35
Pittsburg	58	110
TOTAL	494	646

EAST 39%

Cities with fewer than 5 observed unsheltered individuals are not included in this table.

SLEEP SETTINGS ON THE NIGHT OF THE COUNT

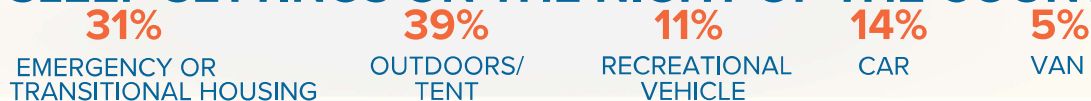

POPULATION CHARACTERISTICS



Adult-only Households 95%



57% chronically homeless



5% veterans



15% of adults had been in foster care



45% of adults had spent 1+ nights in jail/prison in the past year

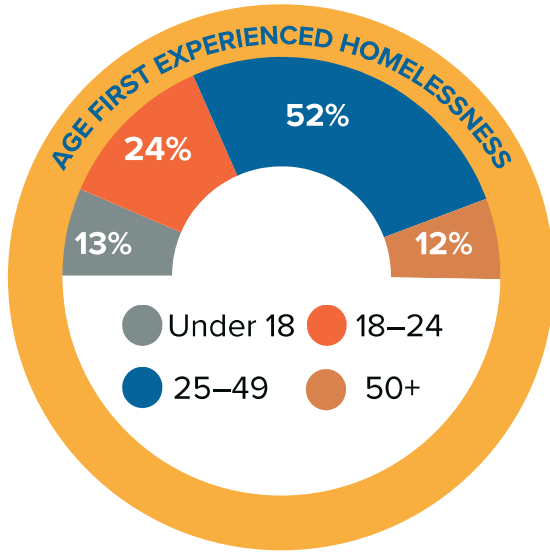

SELF-REPORTED HEALTH CONDITIONS

Multiple response question, results do not add up to 100%

83% of households had at least one member with a disabling condition

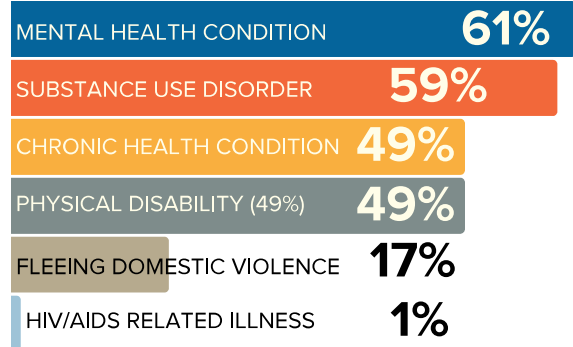

METHODOLOGY

The 2024 PIT Count methodology followed the Housing and Urban Development's guidelines for a "night of" observational count followed by a random sample survey to gather demographic data and homeless experience.

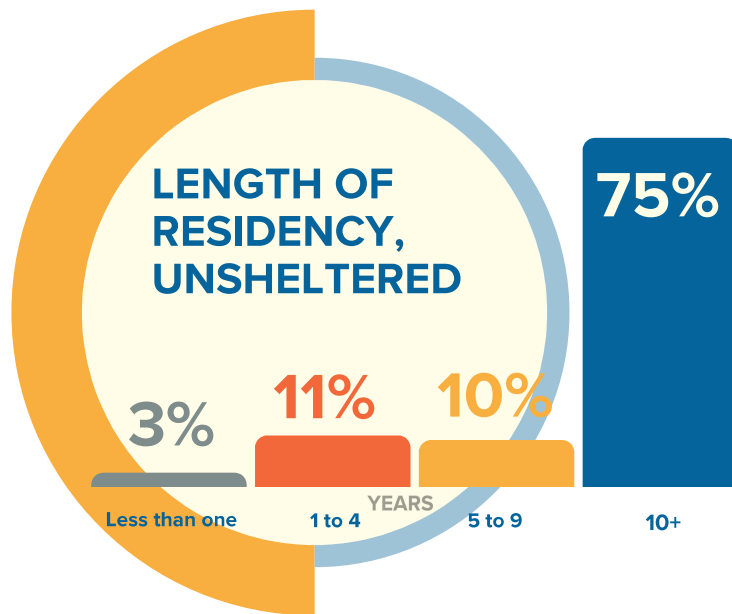

Contra Costa County increased temporary and permanent housing beds by 26% between 2023 and 2024

	Emergency Shelter	Transitional Housing	Rapid Rehousing	Permanent Supportive Housing	Other Permanent Housing
2023	665	275	294	1,325	274
2024	763	283	394	1,612	509